

**Sale Name:** 5th Annual England Cattle Co. "Brahmans on the Rio" Production Sale  
**LOT 15 - ECC K-K POLLED DERBY 806/3 (P)**

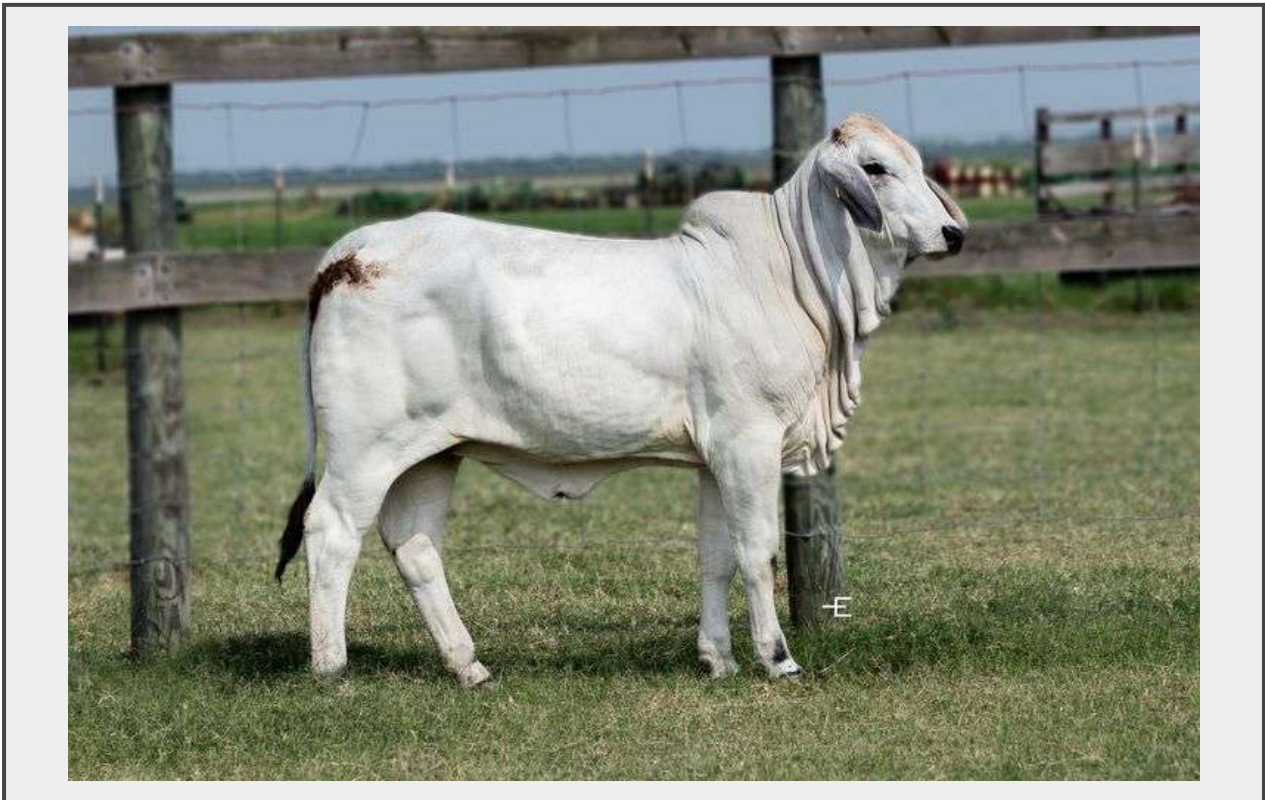

**Name** ECC K-K POLLED DERBY 806/3 (P)

**Sire** ECC POLLED WILLIAM 352/9 (S)

**Dam** ECC K-K POLLED KYLIE 733 (S)

**D.O.B.** 5/6/23

**Registration Number** 1072491

**Brand/Tattoo** 806/3

### **Description**

**Name:** ECC K-K POLLED DERBY 806/3 (P)

**Sire:** ECC POLLED WILLIAM 352/9 (S)

**Dam:** ECC K-K POLLED KYLIE 733 (S)

**D.O.B:** 5/6/23

**Registration Number:** 1072491

**Brand/Tattoo:** 806/3

[Click Here to View Pedigree & EPD's](#)

ECC K-K Polled Derby 806/3 (S) is a female that brings an exciting, and fresh, genetic standpoint to the replacement heifer offering. Her dam, ECC K-K Polled Kylie 733 (S), was raised and shown by our friends The Sellman Family of K-K Cattle Co. A many-time show winner herself, Kylie produced the award-winning, ECC K-K Polled Stormie 432/0 (P), with her first natural offspring as well as ECC K-K Polled Lori Darlin 636/1 (S), a previous sale feature that we now own in partnership with Last Leg Ranch. Kylie is the result of crossing the National Champion and Register of Renown Bull +JDH Mr. Manso 840 "The Graduate" with the No. 3 cow in the breed for Polled registrations, LMC LF Polled Elma 214/4 (P). Derby's sire, ECC Polled William 352/9 (S) was the high selling

bull two years ago in our sale, and is the result of a proven mating that also produced Lolo, Comandante, and the successful show heifer ECC Polled Lucie 358/9 (P) shown by Ryan Mack Simpson. To further enhance the value of Derby from a breeding standpoint, she charts positive for both valuable carcass traits of Marbling and Ribeye Area.

### **Terms**

ECC reserves the right to one (1) flush or the split of two (2) flushes, minimum of six (6) embryos, on all heifers in the sale.

**Quantity: 1**



**[https://  
www.premierlivestockauctions.com/](https://www.premierlivestockauctions.com/)**